

Introducing KidKare!

1

What is KidKare?

The best way to claim online!

2

Hands-On KidKare

Playing on your phone *can* be productive!

3

Questions Answered.

Ready, set, *GO!*

Introducing, KidKare!!

Clean
Streamlined
Fast
User-Friendly
Works on a Mac

Go to kidkare.com

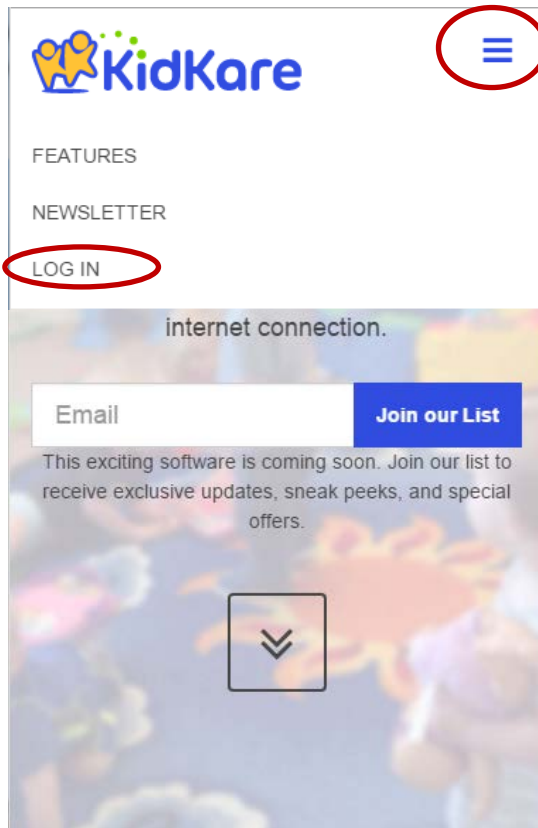

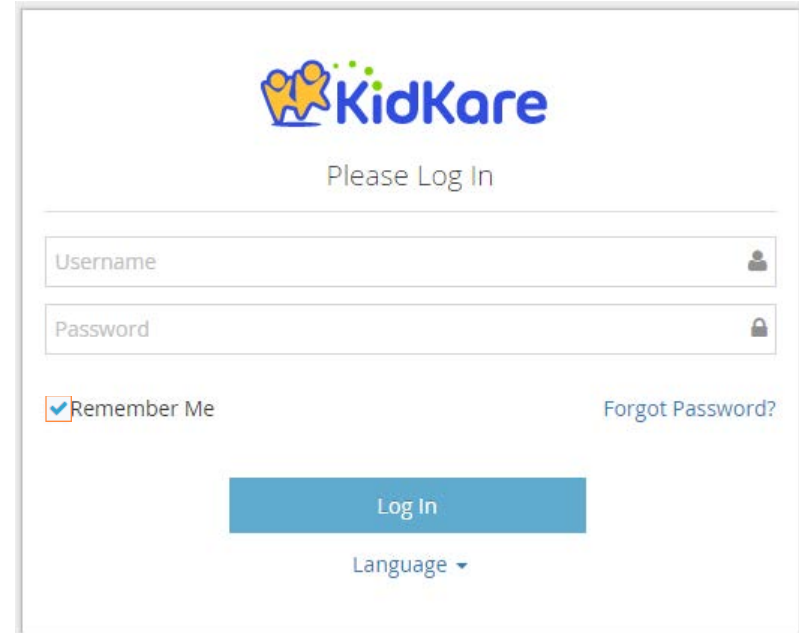

Add to Home Screen

iPhone

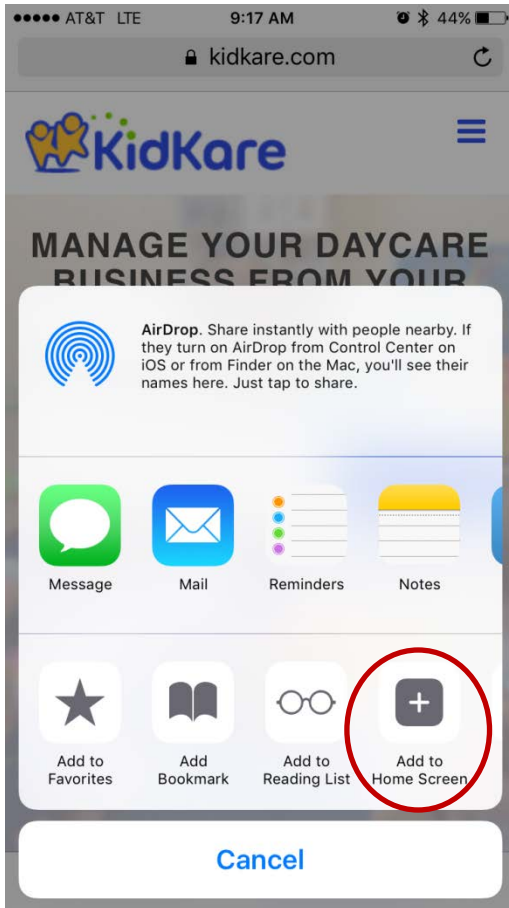

Android

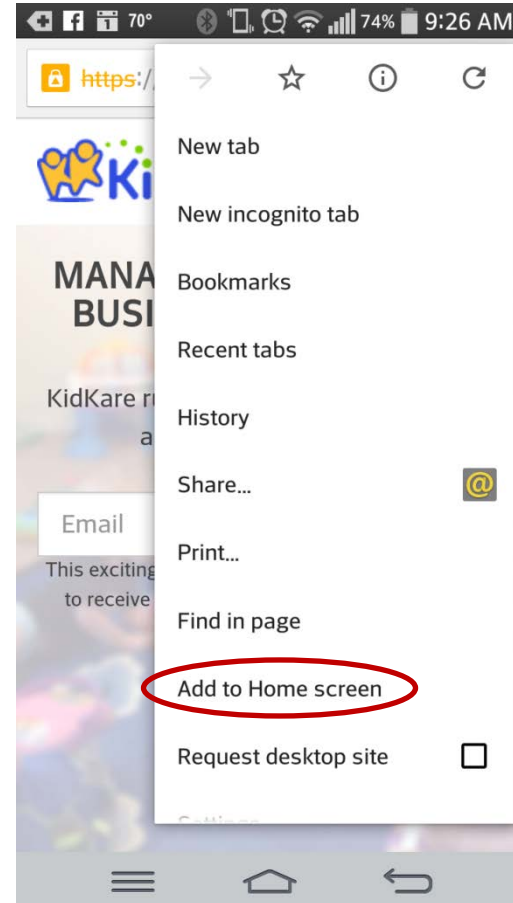

Get to know KidKare!

The menu bar is minimized automatically in smaller browsers. Tap to expand.

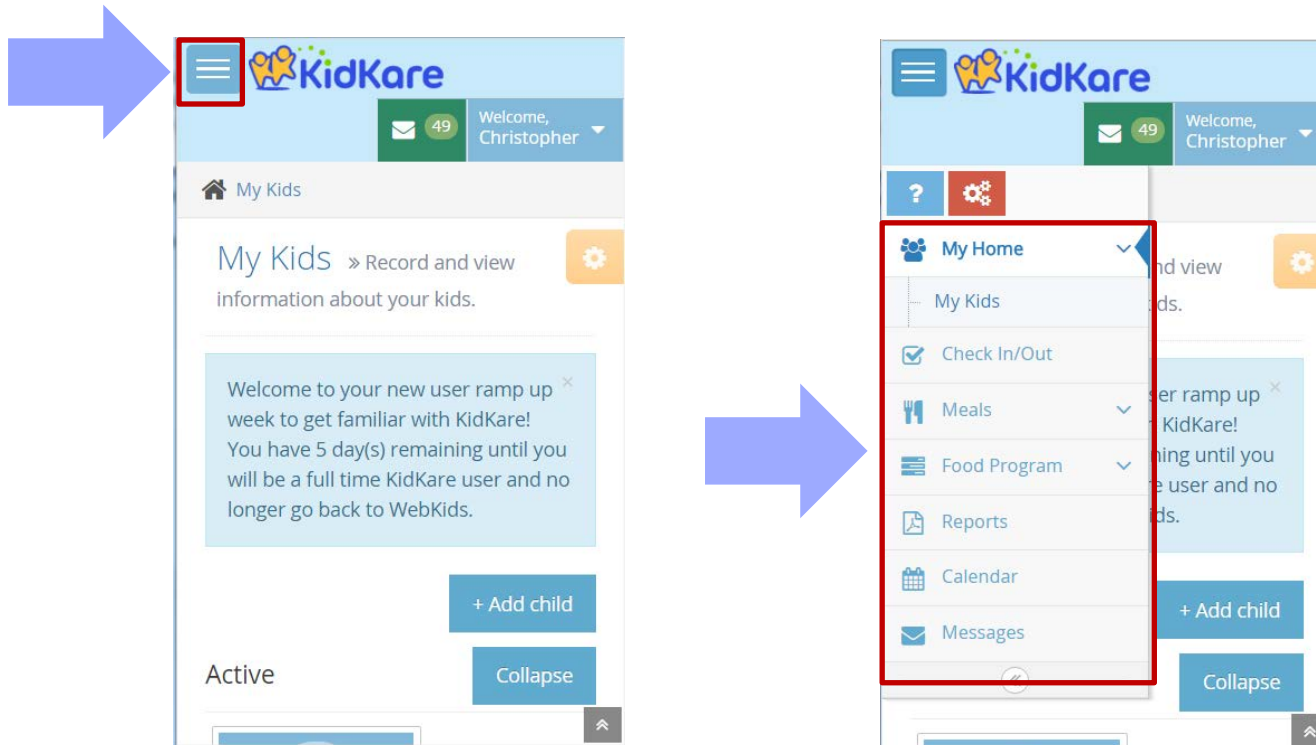

My Home: My Kids

See Pending and Withdrawn Children

My Kids » Record and view information about your kids.

Active

Filter by:

- Active
- Pending
- Withdrawn

Infant Non-Infant

Sort by:

- First Name
- Last Name

A.H.	A.P.	C.P.	C.C.	D.P.	I.P.	J.R.	K.S.
Ariel Hamilton	Axel Perez	CJ Perez	Chloe Card	Dawn Perez	Isabella Perez	Jazzie Rodgers	Kanye Southwest
N.P.	N.A.	N.R.	P.A.	P.P.	R.A.	Z.H.	
Natasha Perez	Nico Avlos	Nina Richards	Peter Avlos	Pricilla Perez	Ruthie Allen	Zoe Hamilton	

©2013 - 2015 Minute Menu Systems, LLC
Terms | Privacy Policy

See Pending and Withdrawn Children

Status	Initials	Name	Notes
Active	A.H.	Ariel Hamilton	
	A.P.	Axel Perez	Flame icon
	C.P.	CJ Perez	
	C.C.	Chloe Card	
	D.P.	Dawn Perez	
	I.P.	Isabella Perez	
	J.R.	Jazzie Rodgers	
	K.S.	Kanye Southwest	Flame icon
	N.P.	Natasha Perez	
	N.A.	Nico Avlos	
	N.R.	Nina Richards	
	P.A.	Peter Avlos	
	P.P.	Pricilla Perez	
	R.A.	Ruthie Allen	
	Z.H.	Zoe Hamilton	
Pending	B.B.	Binky Binkster	
	N.P.	Nollie Perezilton	Flame icon

Add Child

KidKare 48 Welcome, Christopher

My Kids > Enroll Child

1 2 3

Name

* Chloe

Middle Name

* Hamilton

Child Details

* Asian

* Not Hispanic or Latino

* Not Related / Day Care Child

male female

Special needs

Special Diet

Child of a Migrant Worker?

Birth Date Age: 8m

* 02/05/2015

Enrollment Date

* 10/01/2015

Participates in CACFP

Paid by County/State

Fill out all required fields (marked with an asterisk)

Next →

Add Child

KidKare Welcome, Christopher

My Kids > Enroll Child

1 2 3

Contact

Would you like to add an existing contact or create a new one?

+ Existing New

* Christopher Perez

Details

* Christopher Perez
5121234567 (Home)
8505 Capital of Texas Hwy
Austin, TX 78759

← Back Next →

Fill out all required fields (marked with an asterisk)

Add Child

KidKare 48 Welcome, Christopher

My Kids > Enroll Child

My Home

- My Kids
- Online Enrollment

Check In/Out

Meals

Food Program

Reports

Calendar

Messages

Progress: 1/3

*** Days in care**

Monday	09:00 AM	<input type="radio"/>	05:00 PM	<input type="radio"/>
Tuesday	09:00 AM	<input type="radio"/>	05:00 PM	<input type="radio"/>
Wednesday	09:00 AM	<input type="radio"/>	05:00 PM	<input type="radio"/>
Thursday	09:00 AM	<input type="radio"/>	05:00 PM	<input type="radio"/>
Friday	09:00 AM	<input type="radio"/>	05:00 PM	<input type="radio"/>
Saturday				
Sunday				

Will pick up and drop off times vary? No

Will the days vary from week to week? No

Participating Meals

Breakfast AM Snack Lunch PM Snack Dinner Eve. Snack

Infant Details

Provider formula offered

Add Child

* Breakfast AM Snack Lunch PM Snack Dinner Eve. Snack

Infant Details

Provider formula offered

name

Will the parent provide breastmilk?

No

Will the parent provide formula?

No

Will the parent provide food?

No

[← Back](#)

[Enroll Child →](#)

[Enroll/Print →](#)

©2013 - 2015 Minute Menu Systems, LLC

[Terms](#) | [Privacy Policy](#)

Check In/Out

KidKare 50 Welcome, Christopher

My Kids > Check In/Out

10/14/2015 Expand all

Apply enrollment times

Jazzie Rodgers	IN	Natasha Perez
CJ Perez	IN	Dawn Perez
Angela Jolly	IN	Zoe Hamilton
Coq Perez	IN	Chloe Card
Nina Richards		Ariel Hamilton
Zoe Perez		Isabella Perez
Ruthie Allen		Peter Avlos
Pricilla Perez		Becky Fabyan
Nico Avlos		Tango Perez

Meals: Meal Service

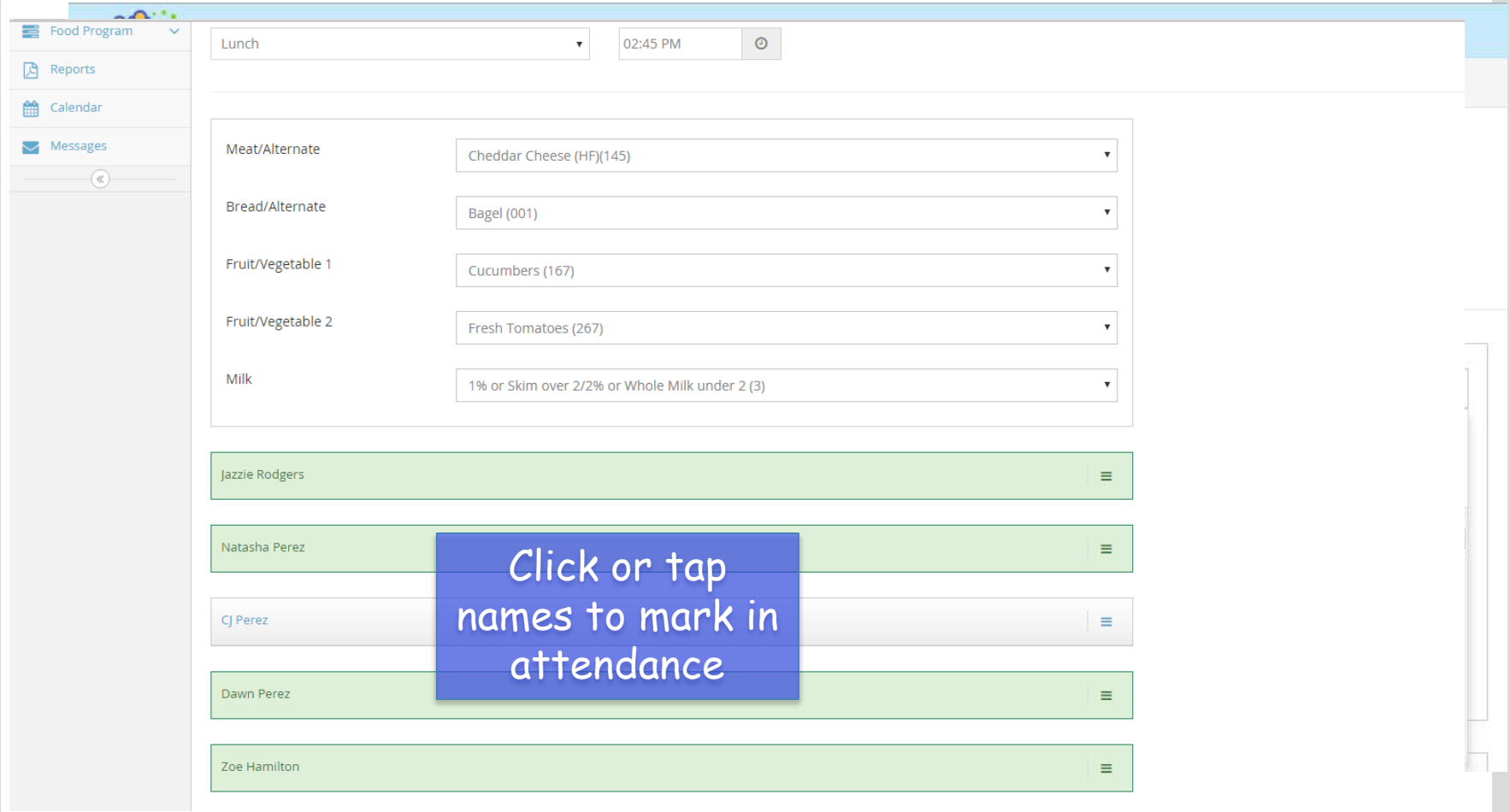

- Meat/Alternate: Cheddar Cheese (HF)(145)
- Bread/Alternate: Bagel (001)
- Fruit/Vegetable 1: Cucumbers (167)
- Fruit/Vegetable 2: Fresh Tomatoes (267)
- Milk: 1% or Skim over 2/2% or Whole Milk under 2 (3)

Below the food items is a list of children's names, each in a green bar with a menu icon on the right:

- Jazzie Rodgers
- Natasha Perez
- CJ Perez
- Dawn Perez
- Zoe Hamilton

A blue callout box is overlaid on the 'Natasha Perez' and 'CJ Perez' rows, containing the text: 'Click or tap names to mark in attendance'.

Food Program: Send to Sponsor

KidKare

Welcome, Christopher

My Kids > Food Program > Send to Sponsor

Claim summary << October 2015 >> **Not Sent to Sponsor**

Meals	
Breakfast	0
AM Snack	0
Lunch	3
PM Snack	0
Dinner	0
Eve. Snack	0

Days with Meals	1
Children Claimed	3
Pending Children	0
Total Meals	3

ATTENTION PROVIDER: By sending this KidKare claim information to your Sponsor, you certify that you agree to the following:

You understand that the menu and attendance information stored in KidKare must be made available immediately for review by any Sponsor or State Agency staff when requested. You certify that the information you enter into KidKare is accurate in all respects. You also understand that this information is provided in connection with the receipt of federal funds and that deliberate misrepresentation may result in state or federal prosecution. 7 CFR 226.18(b)(14) requires the day care home to notify their sponsoring organization in advance whenever they are planning to be out of their of home during the meal service period. If this procedure is not followed and an unannounced review is conducted when the children are not present in the day care home, claims for meals that would have been served during the unannounced review will be disallowed.

I agree to the Terms and Conditions

You will not be able to edit this claim once you click Send.
Are you sure you wish to send this claim to your sponsor?

Send

Reports

Welcome, Christopher

- ?
- ⚙️
- My Home
- Check In/Out
- Meals
- Food Program
- Reports**
- Calendar
- Messages

My Kids > Reports

Claims

Select a report

Select a report

- Payment Details
- Claimed Foods And Attendance
- Claimed Summary and Error
- Verify In/Out

Calendar

Provider Child Meals

Ruthie , Allen

November 2015

< > today

Sun	Mon	Tue	Wed	Thu	Fri	Sat
1	2	3	4	5	6 No School	7
8	9 L	10	11	12	13	14
15	16 A	17	18	19	20	21
22	23	24	25 Off-Site Meal	26 Closed for Bus	27 Closed for Bus	28
29	30	1	2	3	4	5

Draggable events

- ✦ Closed for Business
- ✦ Open on Holiday
- ✦ Off-Site Meal
- ✦ No School
- ✦ Sick
- ✦ Present on Holiday

View the Provider, the Child, or Meal Calendar. Or all 3 at the same time!

Messages

KidKare Welcome, Christopher

My Kids > Messages

Inbox Sponsor Call Log Archived

		Sort
<input type="checkbox"/>	Demo Sponsor Test KidKare Message	August 10
<input type="checkbox"/>	Robert Collins Your 05/04 Review Report is Ready	May 05
<input type="checkbox"/>	Robert Collins Your 08/20 Review Report is Ready	January 22
<input type="checkbox"/>	Demo Sponsor training this weekend	January 20
<input type="checkbox"/>	Robert Collins Your 11/06 Review Report is Ready	11/06/2014
<input type="checkbox"/>	Robert Collins Your 08/15 Review Report is Ready	08/20/2014
<input type="checkbox"/>	Robert Collins Your 03/25 Review Report is Ready	08/15/2014
<input type="checkbox"/>	Robert Collins Your 02/25 Review Report is Ready	03/25/2014
<input type="checkbox"/>	Robert Collins Your 12/18 Review Report is Ready	01/17/2014
<input type="checkbox"/>	Minute Menu Increase Your Tax Refund: Free 45-day Trial Starts Today	12/14/2013
<input type="checkbox"/>	Minute Menu Increase Your Tax Refund: Free 45-day Trial Starts Today	12/14/2013
<input type="checkbox"/>	Minute Menu Increase Your Tax Refund: Free 45-day Trial Starts Today	12/14/2013
<input type="checkbox"/>	Robert Collins Your 10/20 Review Report is Ready	10/29/2013

Any Questions?

That's a Wrap!

